

ATTACHMENT A

ATTACHMENT A

ARCHITECTURAL DRAWINGS

19 CARILLON AVENUE, CAMPERDOWN

ATTACHMENT A

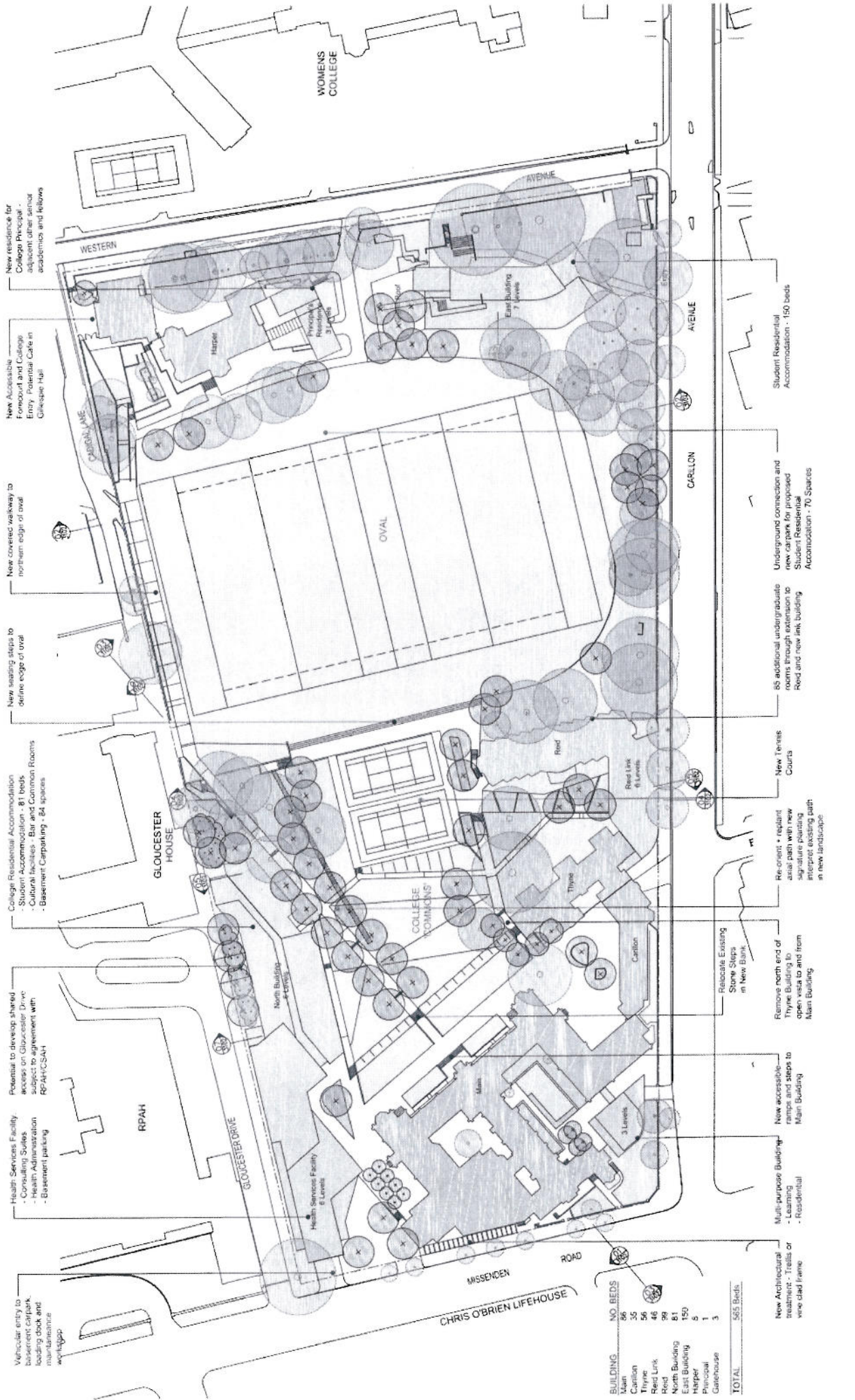

Vehicle entry to basement carpark, loading dock and maintenance workshop

Health Services Facility
- Consulting Suites
- Health Administration
- Basement parking

Potential to develop shared access on Gloucester Drive subject to agreement with RPAH/NSA

College Residential Accommodation
- Student Accommodation - 81 beds
- Cultural facilities - Bar and Common Rooms
- Basement Carparking - 64 spaces

New reading steps to define edge of oval

New covered walkway to northern edge of oval

New Accessible Forecourt and College Entry Potential Cafe in Gillespie Hall

New residence for College Principal - adjacent other senior academics and follows

BUILDING	NO. BEDS	50% Beds
Main	86	
Carillon	35	
Thyve	56	
Reid Link	46	
Reid	39	
North Building	81	
East Building	150	
Harper	6	
Principal	1	
Garagehouse	3	
TOTAL		506 Beds

ST Andrew's College
1111 St Andrew's Avenue
Sydney NSW 2006
Tel: 02 9550 2000
Fax: 02 9550 2001
www.standrewscollege.edu.au

TKDArchitects
Tanner Kibble Denton
1111 St Andrew's Avenue
Sydney NSW 2006
Tel: 02 9550 2000
Fax: 02 9550 2001
www.tkda.com.au

ST ANDREW'S COLLEGE MASTERPLAN
SITE PLAN : PROPOSED
AR.DA.2002

Project No: 111111
Date: 11/11/11
Scale: 1:500 @ A1
Drawing No: 111111-01
Project Name: ST ANDREW'S COLLEGE MASTERPLAN
Client: ST ANDREW'S COLLEGE
Site: 1111 St Andrew's Avenue, Sydney NSW 2006
Project Manager: [Name]
Architect: [Name]

LEGEN

EXISTING BUILDINGS	PROPOSED BUILDINGS
EXISTING PARKING	PROPOSED PARKING
EXISTING TREES	PROPOSED TREES

SYMBOLS

AC	AC	AC	AC
AS	AS	AS	AS
ES	ES	ES	ES
IS	IS	IS	IS
OS	OS	OS	OS
PS	PS	PS	PS
TS	TS	TS	TS
US	US	US	US
VS	VS	VS	VS
WS	WS	WS	WS
XS	XS	XS	XS
YS	YS	YS	YS
ZS	ZS	ZS	ZS
AS	AS	AS	AS
BS	BS	BS	BS
CS	CS	CS	CS
DS	DS	DS	DS
ES	ES	ES	ES
FS	FS	FS	FS
GS	GS	GS	GS
HS	HS	HS	HS
IS	IS	IS	IS
JS	JS	JS	JS
KS	KS	KS	KS
LS	LS	LS	LS
MS	MS	MS	MS
NS	NS	NS	NS
OS	OS	OS	OS
PS	PS	PS	PS
QS	QS	QS	QS
RS	RS	RS	RS
TS	TS	TS	TS
US	US	US	US
VS	VS	VS	VS
WS	WS	WS	WS
XS	XS	XS	XS
YS	YS	YS	YS
ZS	ZS	ZS	ZS

DEVELOPER
ST ANDREW'S COLLEGE

DESIGNER
TKDArchitects

DATE
11/11/11

SCALE
1:500 @ A1

PROJECT
ST ANDREW'S COLLEGE MASTERPLAN

SITE
1111 St Andrew's Avenue, Sydney NSW 2006

CLIENT
ST ANDREW'S COLLEGE

PROJECT MANAGER
[Name]

ARCHITECT
[Name]

ENGINEER
[Name]

LANDSCAPE ARCHITECT
[Name]

STRUCTURAL ENGINEER
[Name]

ELECTRICAL ENGINEER
[Name]

Mechanical Engineer
[Name]

ENVIRONMENTAL ENGINEER
[Name]

SOIL ENGINEER
[Name]

WATER ENGINEER
[Name]

TRAFFIC ENGINEER
[Name]

LEGAL
[Name]

CONTRACT ADMINISTRATION
[Name]

CONSTRUCTION MANAGEMENT
[Name]

OPERATIONAL MANAGEMENT
[Name]

FINANCIAL MANAGEMENT
[Name]

MARKETING
[Name]

RESEARCH
[Name]

TRAINING
[Name]

COMMUNICATIONS
[Name]

IT
[Name]

SECURITY
[Name]

SALES
[Name]

PURCHASING
[Name]

HR
[Name]

LEGAL
[Name]

CONTRACT ADMINISTRATION
[Name]

CONSTRUCTION MANAGEMENT
[Name]

OPERATIONAL MANAGEMENT
[Name]

FINANCIAL MANAGEMENT
[Name]

MARKETING
[Name]

RESEARCH
[Name]

TRAINING
[Name]

COMMUNICATIONS
[Name]

IT
[Name]

SECURITY
[Name]

SALES
[Name]

PURCHASING
[Name]

ST Andrew's College
1111 St Andrew's Avenue
Sydney NSW 2006
Tel: 02 9550 2000
Fax: 02 9550 2001
www.standrewscollege.edu.au

ATTACHMENT A

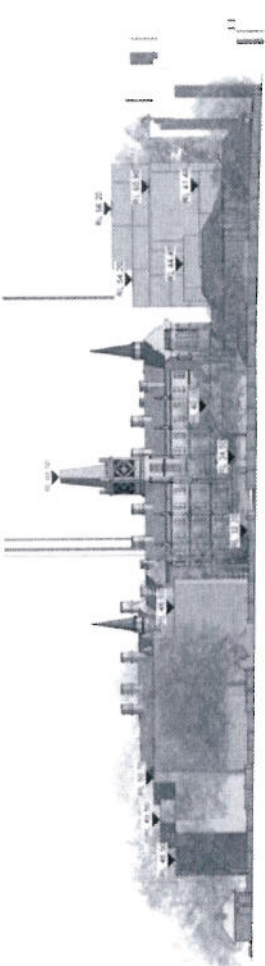

01. WESTERN AVENUE ELEVATION
1:500

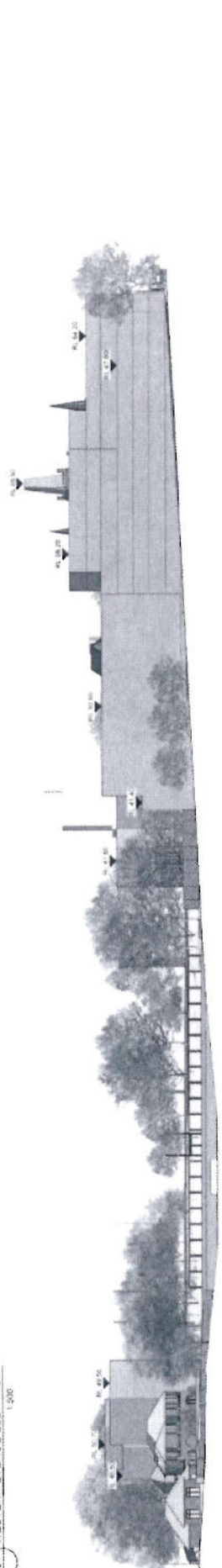

02. CADIGAL LANE ELEVATION
1:500

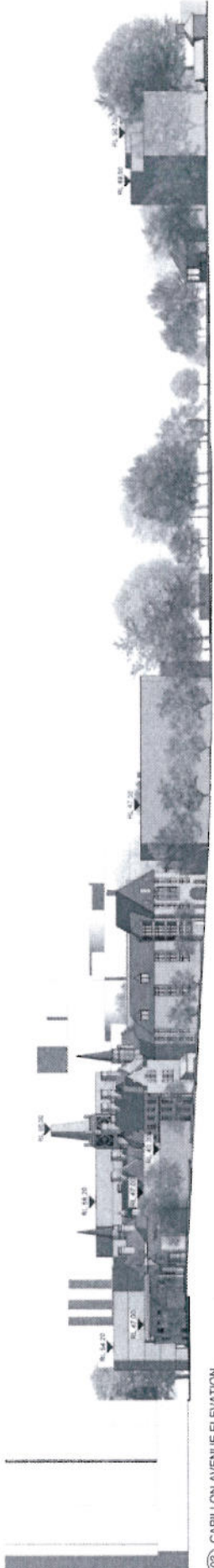

03. CARRILLON AVENUE ELEVATION
1:500

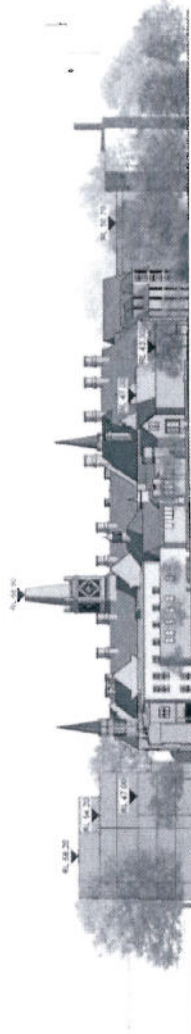

04. MISSENDEN ROAD ELEVATION
1:500

St Andrew's College
 100 St Andrew's College
 100 St Andrew's College
 100 St Andrew's College

DESIGNER
 TWP CONSULTANTS
 100 St Andrew's College
 100 St Andrew's College

CLIENT
 St Andrew's College
 100 St Andrew's College
 100 St Andrew's College

DATE
 11/07/02

PROJECT
 ST ANDREW'S COLLEGE
 MASTERPLAN
 ENVELOPE ELEVATIONS

DATE
 11/07/02

SCALE
 1:500

TKD Architects
 Turner Kibble Denton

ST ANDREW'S COLLEGE
 MASTERPLAN
 ENVELOPE ELEVATIONS

DATE
 11/07/02

SCALE
 1:500

PROJECT NO.
 AR.DA.2004

REVISION
 B

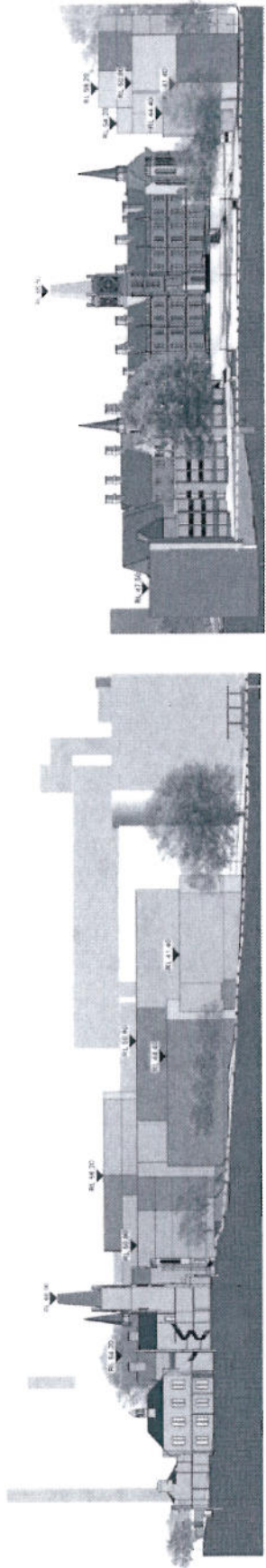

01 SECTION A
1:500

05 SECTION E
1:500

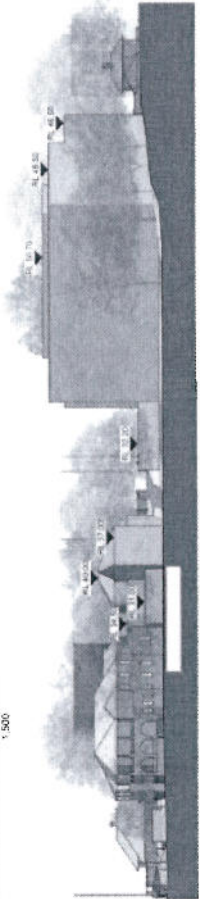

02 SECTION B
1:500

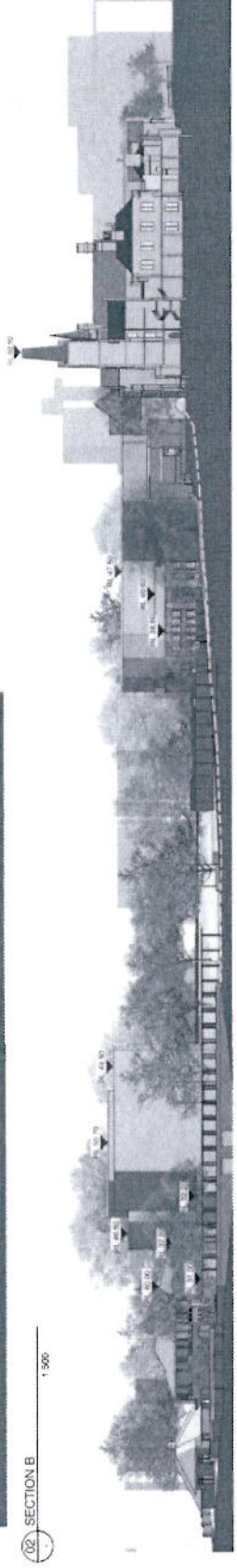

03 SECTION C
1:500

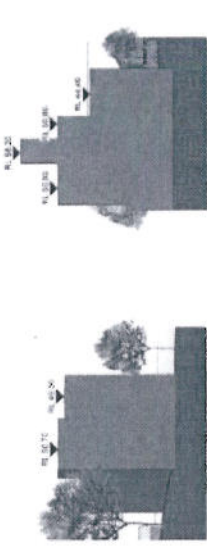

04 SECTION D
1:500

06 SECTION F
1:500

07 SECTION G
1:500

ST Andrew's College
1501 S. 10th St.
St. Paul, MN 55108
Tel: 612.328.7500
Fax: 612.328.7501

TKDA ARCHITECTS
Tanner Kibble Denton
1501 S. 10th St., Suite 200
St. Paul, MN 55108
Tel: 612.328.7500
Fax: 612.328.7501

TKDA ARCHITECTS
TKDA Consultants
1501 S. 10th St., Suite 200
St. Paul, MN 55108
Tel: 612.328.7500
Fax: 612.328.7501

TKDA ARCHITECTS
TKDA Consultants
1501 S. 10th St., Suite 200
St. Paul, MN 55108
Tel: 612.328.7500
Fax: 612.328.7501

ST ANDREW'S COLLEGE
MASTERPLAN
ENVELOPE SECTIONS
AR.DA.2005
Revision **B**



ATTACHMENT A

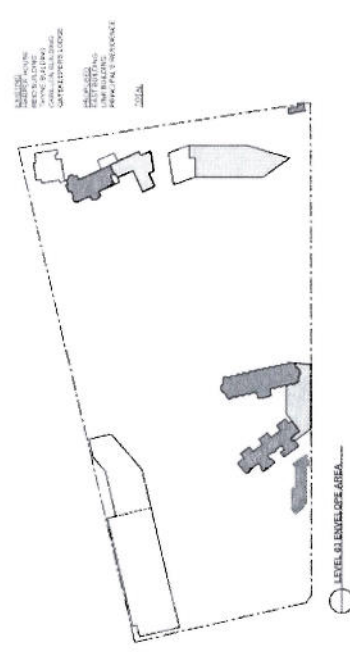
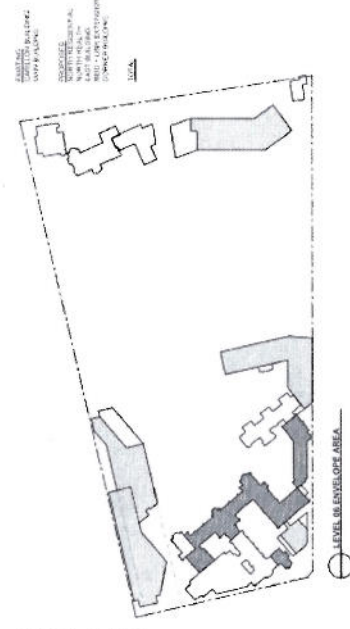
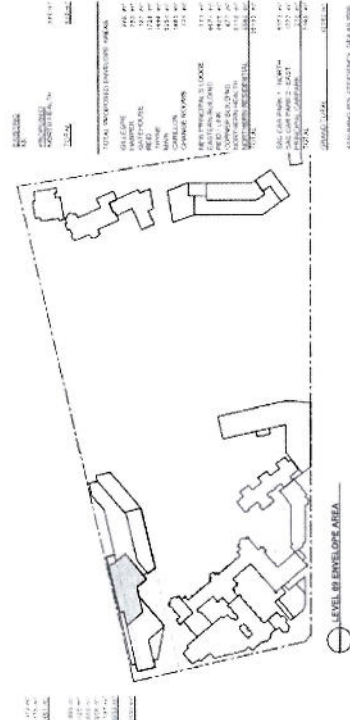
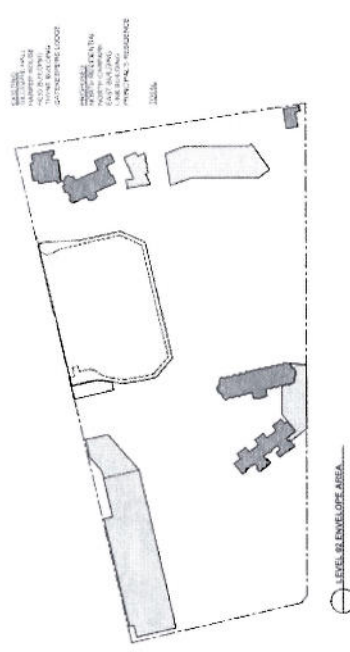
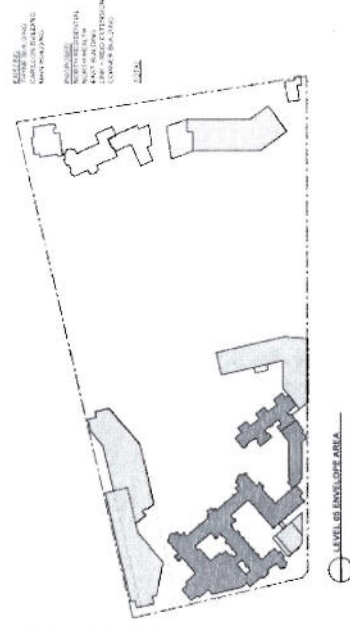
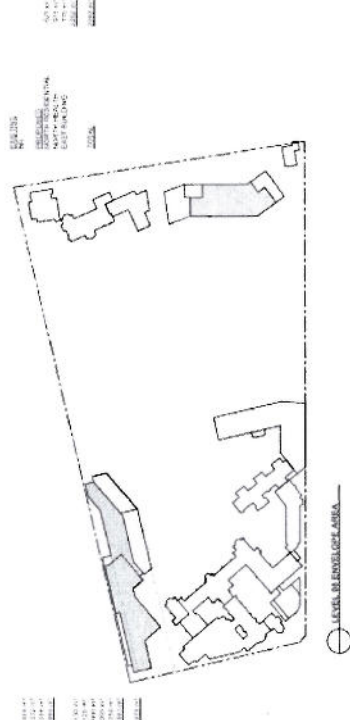
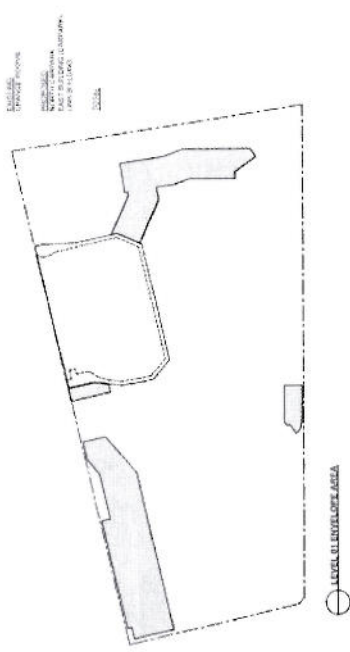
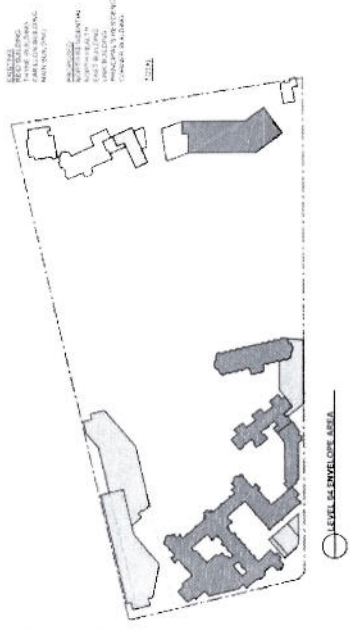
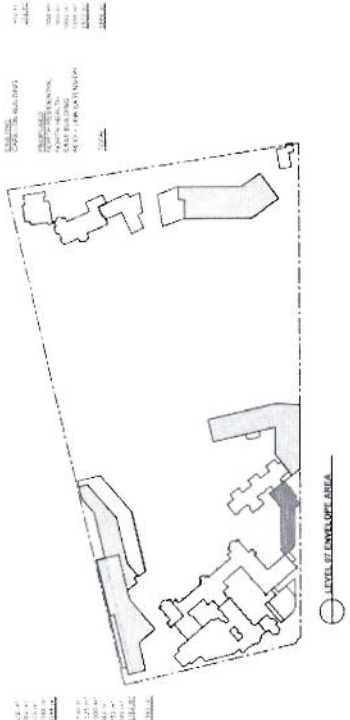

ST Andrew's College
 1000 14th Street
 Anchorage, AK 99501
 Phone: (907) 562-1234
 Fax: (907) 562-1235
 Email: info@st-andrews.edu

TKD Architects
 Tanner Kibble Denton
 1000 14th Street
 Anchorage, AK 99501
 Phone: (907) 562-1234
 Fax: (907) 562-1235
 Email: info@tkdarchitects.com

ST ANDREW'S COLLEGE
 MASTER PLAN
 PROPOSED ENVELOPE
 AREA CALCULATIONS
 AF, DA, 2008

Level	Area (sq ft)	Volume (cu ft)	Notes
A	10,000	100,000	Level 01 Envelope Area
B	10,000	100,000	Level 02 Envelope Area
C	10,000	100,000	Level 03 Envelope Area
D	10,000	100,000	Level 04 Envelope Area
E	10,000	100,000	Level 05 Envelope Area
F	10,000	100,000	Level 06 Envelope Area
G	10,000	100,000	Level 07 Envelope Area
H	10,000	100,000	Level 08 Envelope Area
I	10,000	100,000	Level 09 Envelope Area
TOTAL	90,000	900,000	

DATE: 11/07/02
SCALE: 1" = 100'
PROJECT NO.: 110702
REVISIONS:
 1. 11/07/02: Initial Design
 2. 11/07/02: Final Design

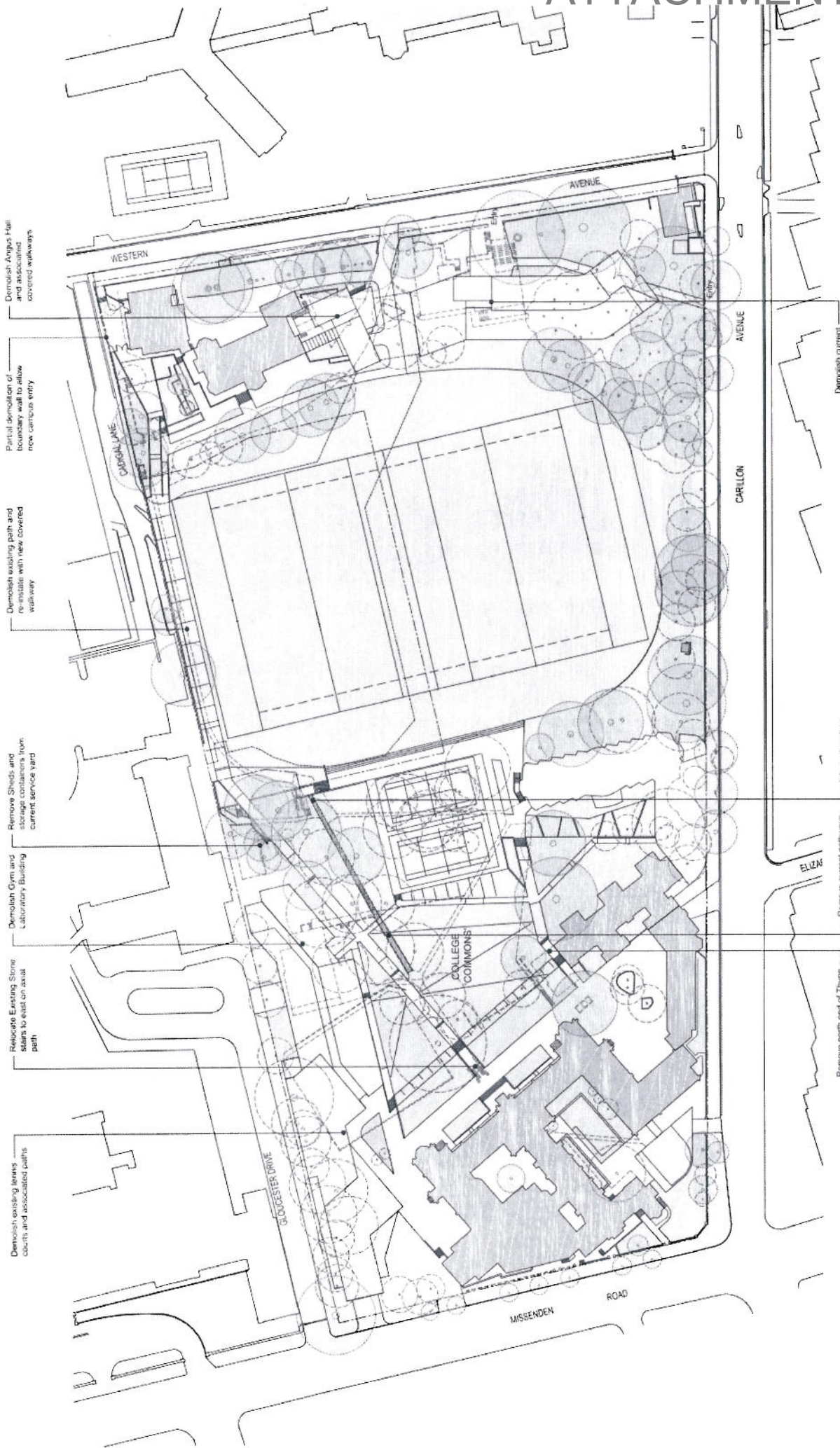

ST ANDREW'S COLLEGE
MASTERPLAN
SITE PLAN : DEMOLITION

Project No: 110702 SEP 14 1:000

Scale: 1:1000

Author: [Name]

Checked: [Name]

Drawn: [Name]

Discipline: [Name]

Project: [Name]

Client: [Name]

Location: [Name]

Date: [Name]

Revision: [Name]

TKD Architects
Tanner Kibble Denton

Project: [Name]

Client: [Name]

Location: [Name]

Date: [Name]

Revision: [Name]

ST ANDREW'S COLLEGE
MASTERPLAN
SITE PLAN : DEMOLITION

Project No: 110702 SEP 14 1:000

Scale: 1:1000

Author: [Name]

Checked: [Name]

Drawn: [Name]

Discipline: [Name]

Project: [Name]

Client: [Name]

Location: [Name]

Date: [Name]

Revision: [Name]

TKD Architects
Tanner Kibble Denton

Project: [Name]

Client: [Name]

Location: [Name]

Date: [Name]

Revision: [Name]

ST ANDREW'S COLLEGE
MASTERPLAN
SITE PLAN : DEMOLITION

Project No: 110702 SEP 14 1:000

Scale: 1:1000

Author: [Name]

Checked: [Name]

Drawn: [Name]

Discipline: [Name]

Project: [Name]

Client: [Name]

Location: [Name]

Date: [Name]

Revision: [Name]

TKD Architects
Tanner Kibble Denton

Project: [Name]

Client: [Name]

Location: [Name]

Date: [Name]

Revision: [Name]